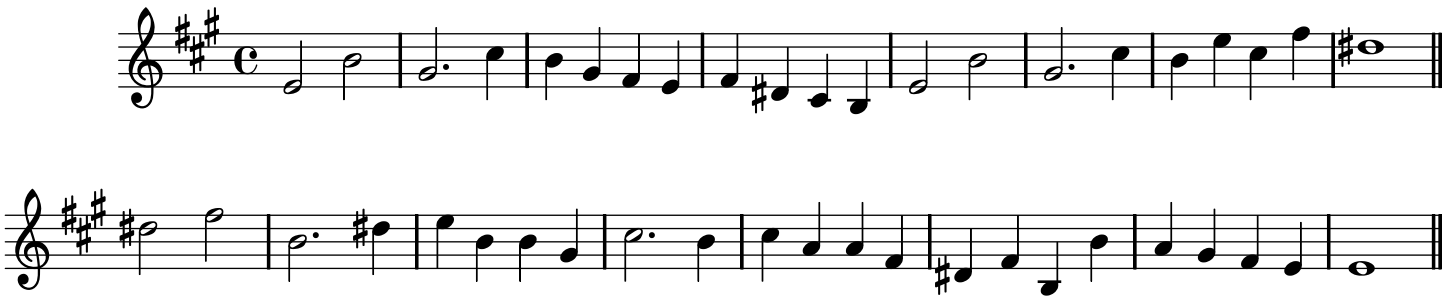AIR L. Come, sweet Lass.